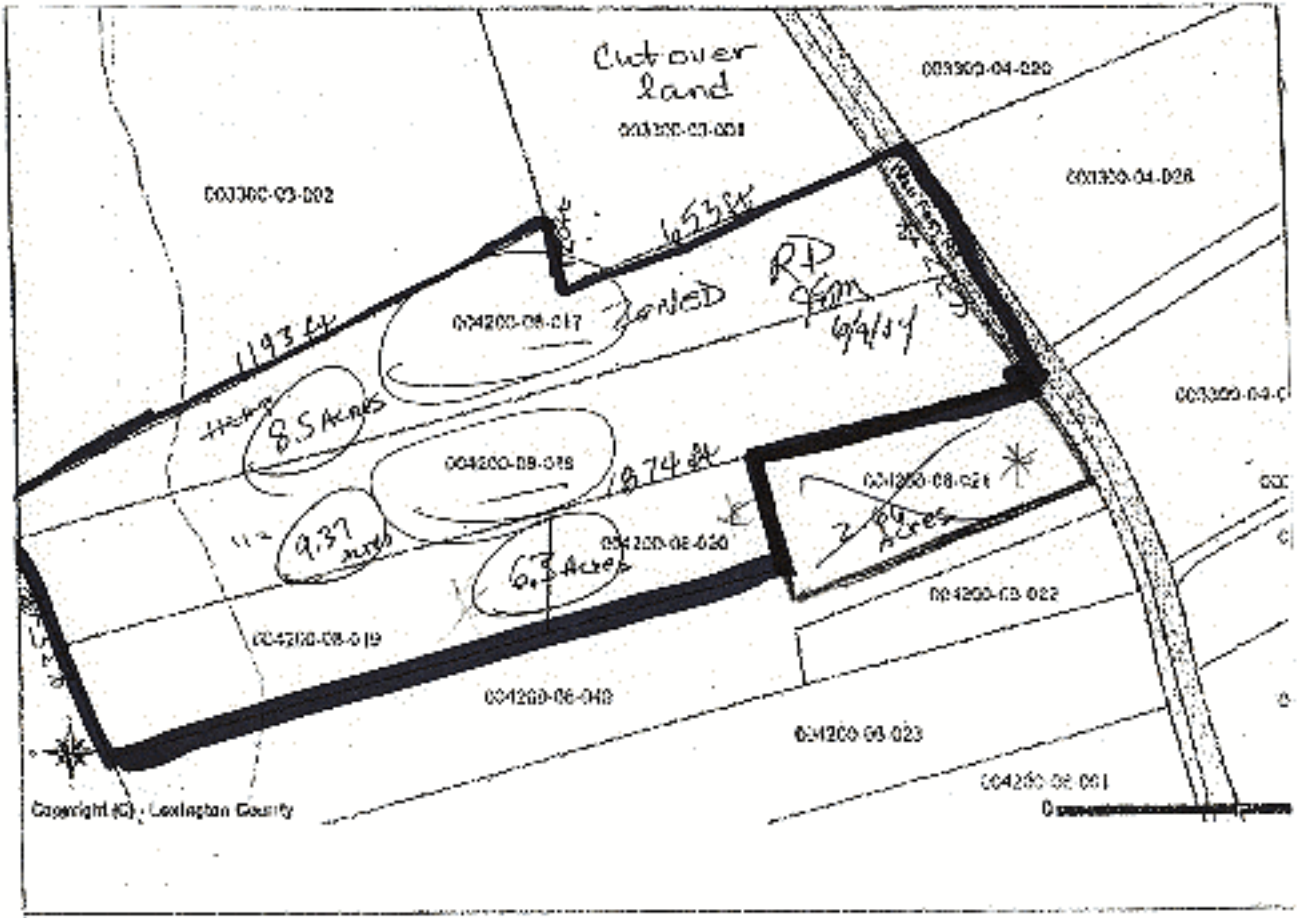
Cut over land
003300-03-001
003300-03-002
003300-04-020
003300-04-028
1653 ft
ZONED RD from 6/4/14
1193 ft
004200-08-017
8.5 Acres
004200-08-018
1874 ft
9.37 acres
6.5 Acres
004200-08-020
004200-08-021
2.96 Acres
004200-08-022
004200-08-019
004200-08-040
004200-08-023
004200-08-001
Copyright (C) Lexington County